



The London Resort Development Consent Order

BC080001

Environmental Features Plans

Document reference: 2.7
Revision: 0

December 2020

Planning Act 2008
The Infrastructure Planning (Applications: Prescribed Forms and Procedure) Regulations 2009
Regulations 5(2)(l)(i)

[This page is intentionally left blank]



Key

- Order limits
- Local Authority Boundary
- Area outside Order Limits

Apt

235 St John Street London EC1V 4NG www.aplondon.com

Project	The London Resort	Project No.	19072
---------	-------------------	-------------	-------

Disclaimer
Do not scale from this drawing. Check all dimensions on site before fabrication or setting out. This document is copyright and may not be reproduced without permission of the owner.

REPRODUCED FROM ORDNANCE SURVEY MAPS, BY PERMISSION OF THE ORDNANCE SURVEY ON BEHALF OF THE CONTROLLER OF HER MAJESTY'S STATIONERY OFFICE. CROWN COPYRIGHT ORDNANCE SURVEY LICENCE NO. 0100031673

© CROWN COPYRIGHT AND DATABASE RIGHT 2020
© LOCAL GOVERNMENT INFORMATION HOUSE LIMITED
COPYRIGHT AND DATABASE RIGHTS 2020

0	Issue for DCO Submission	24/12/20	Apt/TS-S
Rev	Reason for Issue	Date	Drw Chk

THE LONDON RESORT DEVELOPMENT CONSENT ORDER
Regulation 5(2)(a) - Location Plan
DARTFORD BOROUGH COUNCIL, GRAVESHAM BOROUGH COUNCIL AND THURROCK COUNCIL
Sheet 1 of 1

Application Number	BC080001
Drawing Reference	LR-PL-APT-DCP-2.1
Scale	1 : 12500 @ A1
Sheet	1 of 1
Revision	0

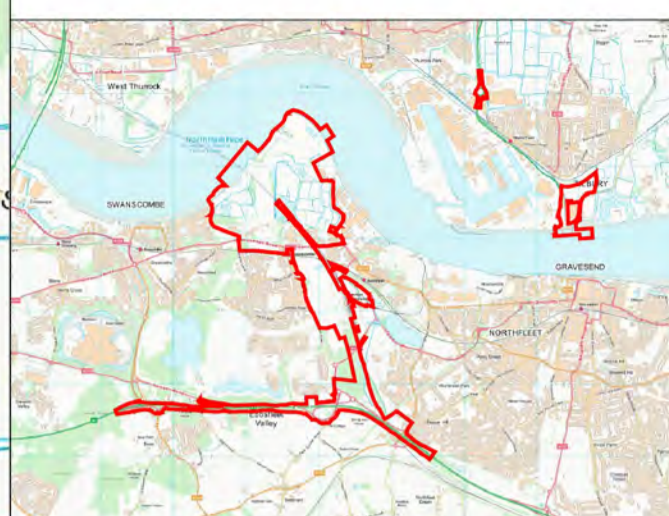
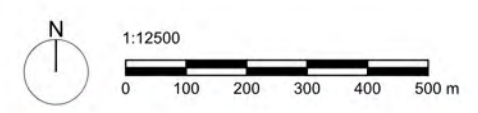

- Key
- Order Limits
 - Local Authority Boundary
 - Area Outside Order Limits



Registered office: 01285 740427 - www.edp-uk.co.uk - info@edp-uk.co.uk

Project: The London Resort Project No: 5988

Disclaimer
 Do not scale from this drawing. Check all dimensions on site before fabrication or setting out. This document is copyright and may not be reproduced without permission of the owner.

REPRODUCED FROM ORDNANCE SURVEY MAPS, BY PERMISSION OF THE ORDNANCE SURVEY ON BEHALF OF THE CONTROLLER OF HER MAJESTY'S STATIONARY OFFICE. CROWN COPYRIGHT ORDNANCE SURVEY EMAPSITE LICENSE NO. 0100031673

© CROWN COPYRIGHT AND DATABASE RIGHT 2020
 © LOCAL GOVERNMENT INFORMATION HOUSE LIMITED COPYRIGHT AND DATABASE RIGHTS 2020

Rev	Reason for Issue	Date	EDP TS-S	Drw Chk
0	Issue for DCO submission	24/12/20	EDP TS-S	

THE LONDON RESORT DEVELOPMENT CONSENT ORDER
 REGULATION 5(4) - KEY PLAN TO ENVIRONMENTAL FEATURES PLANS
 DARTFORD BOROUGH COUNCIL, GRAVESHAM BOROUGH COUNCIL AND THURROCK COUNCIL
 Sheet 1 of 1

Application Number: **BC080001**
 Drawing Reference: **LR-KP-EDP-DCP-2.7.0**
 Scale: **1:12500 @ A1** Sheet: **1 of 1** Revision: **0**

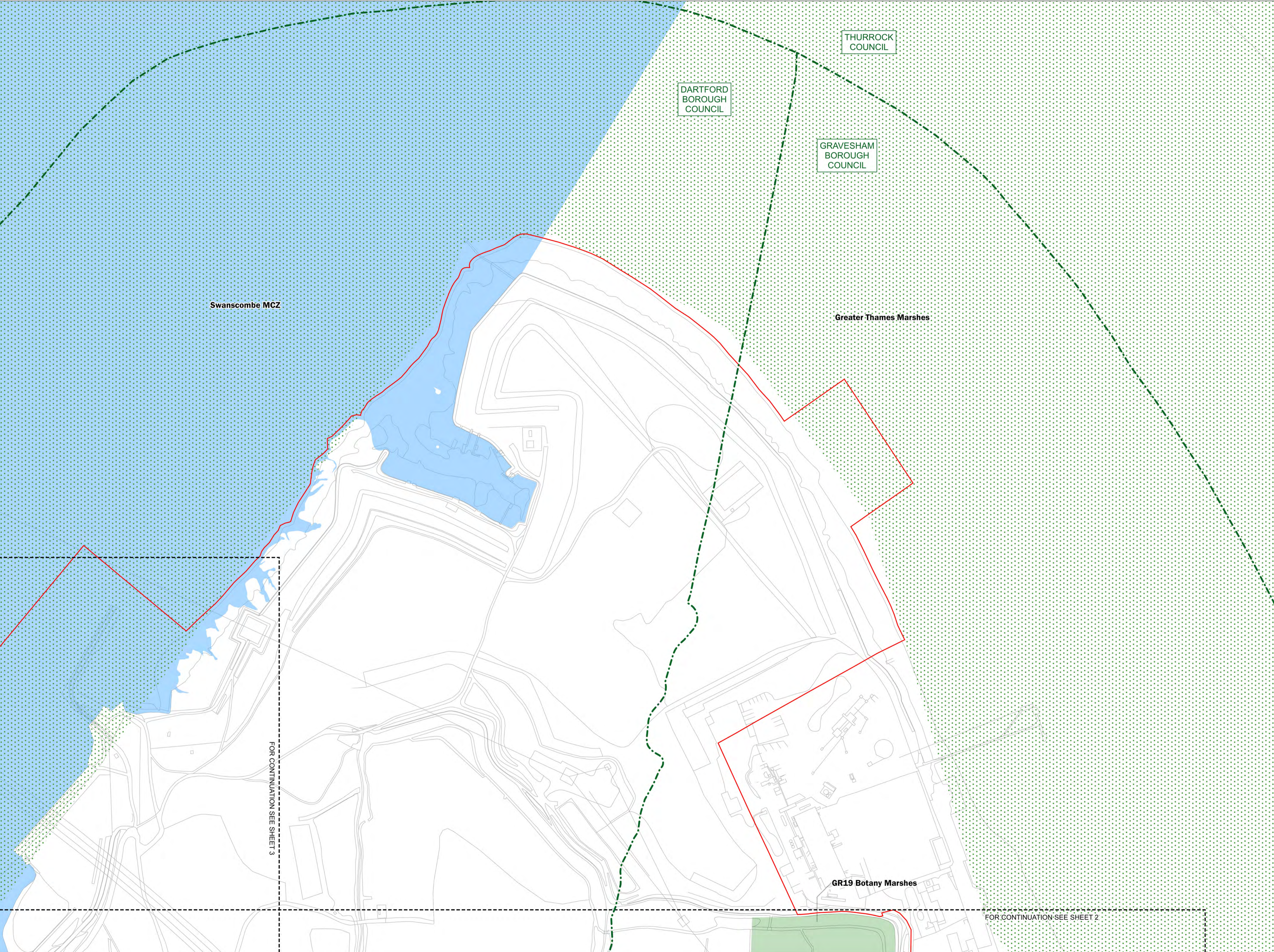
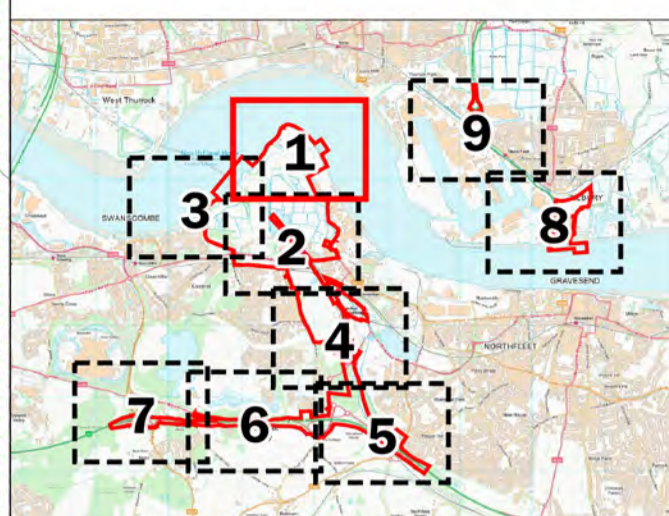
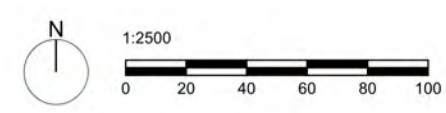

Key

	Order Limits
	Local Authority Boundary
Ecological	
	Local Wildlife Site
	Nature Improvement Area
Marine	
	Marine Conservation Zone (MCZ)

Note: This plan should be read alongside Chapter 12 of the Environmental Statement.



Registered office: 01285 740427 - www.edp-uk.co.uk - info@edp-uk.co.uk

Project	The London Resort	Project No.	5988
---------	-------------------	-------------	------

Disclaimer
 Do not scale from this drawing. Check all dimensions on site before fabrication or setting out. This document is copyright and may not be reproduced without permission of the owner.

REPRODUCED FROM ORDNANCE SURVEY MAPS, BY PERMISSION OF THE ORDNANCE SURVEY ON BEHALF OF THE CONTROLLER OF HER MAJESTY'S STATIONARY OFFICE. CROWN COPYRIGHT ORDNANCE
 ORDNANCE SURVEY EMAPSITE LICENSE NO. 0100031673
 © CROWN COPYRIGHT AND DATABASE RIGHT 2020
 © LOCAL GOVERNMENT INFORMATION HOUSE LIMITED COPYRIGHT AND DATABASE RIGHTS 2020

Rev	Reason for Issue	Date	Drw	Chk
0	Issue for DCO submission	24/12/20	EDP	ITS-S

THE LONDON RESORT DEVELOPMENT CONSENT ORDER
 REGULATION 5(2)(b) - ENVIRONMENTAL FEATURES PLANS
 DARTFORD BOROUGH COUNCIL, GRAVESHAM BOROUGH COUNCIL AND THURROCK COUNCIL
 Sheet 1 of 9

Application Number	BC080001
Drawing Reference	LR-PL-EDP-DCP-2.7.1
Scale	1:2500 @ A1
Sheet:	1 of 9
Revision	0

FOR CONTINUATION SEE SHEET 3

FOR CONTINUATION SEE SHEET 2

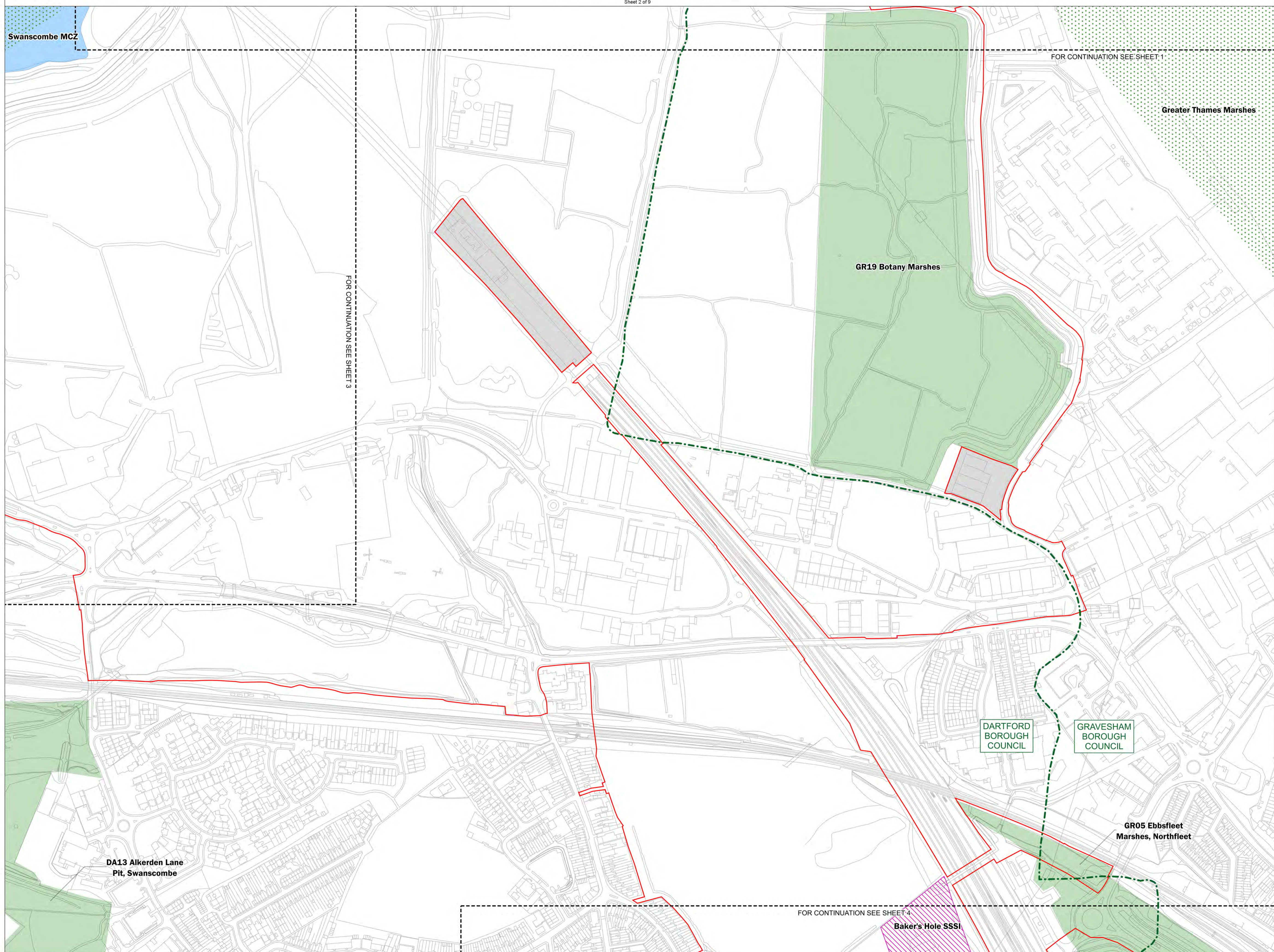
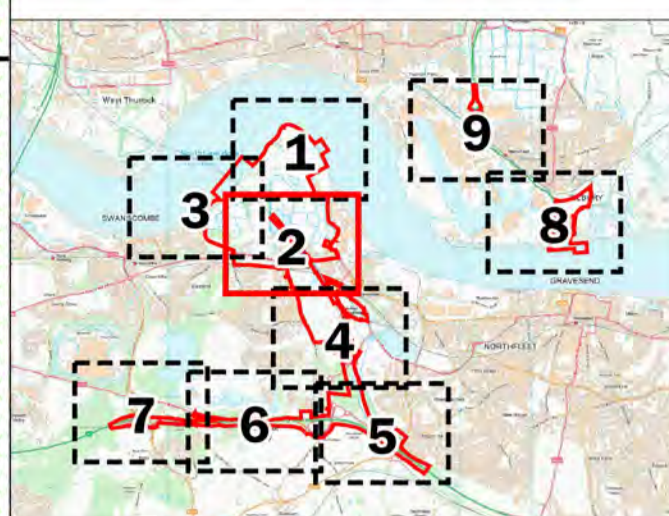
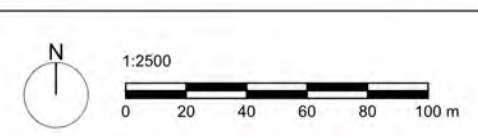

- Key**
- Order Limits
 - Local Authority Boundary
 - Area Outside Order Limits
- Ecological**
- Local Wildlife Site
 - Nature Improvement Area
- Archaeological and Geological**
- Site of Special Scientific Interest (SSSI)
- Marine**
- Marine Conservation Zone (MCZ)

Note: This plan should be read alongside Chapter 12 of the Environmental Statement.



Registered office: 01285 740427 - www.edp-uk.co.uk - info@edp-uk.co.uk

Project: The London Resort Project No. 5988

Disclaimer
 Do not scale from this drawing. Check all dimensions on site before fabrication or setting out. This document is copyright and may not be reproduced without permission of the owner.

REPRODUCED FROM ORDNANCE SURVEY MAPS, BY PERMISSION OF THE ORDNANCE SURVEY ON BEHALF OF THE CONTROLLER OF HER MAJESTY'S STATIONARY OFFICE. CROWN COPYRIGHT ORDNANCE SURVEY EMAPSITE LICENSE NO. 0100031673
 © CROWN COPYRIGHT AND DATABASE RIGHT 2020
 © LOCAL GOVERNMENT INFORMATION HOUSE LIMITED COPYRIGHT AND DATABASE RIGHTS 2020

Rev	Reason for Issue	Date	Drw	Chk
0	Issue for DCO submission	24/12/20	EDP	ITS-S

THE LONDON RESORT DEVELOPMENT CONSENT ORDER
 REGULATION 5(2)(b) - ENVIRONMENTAL FEATURES PLANS
 DARTFORD BOROUGH COUNCIL AND GRAVESHAM BOROUGH COUNCIL
 Sheet 2 of 9

Application Number
BC080001

Drawing Reference
LR-PL-EDP-DCP-2.7.2

Scale: **1:2500 @ A1** Sheet: **2 of 9** Revision: **0**

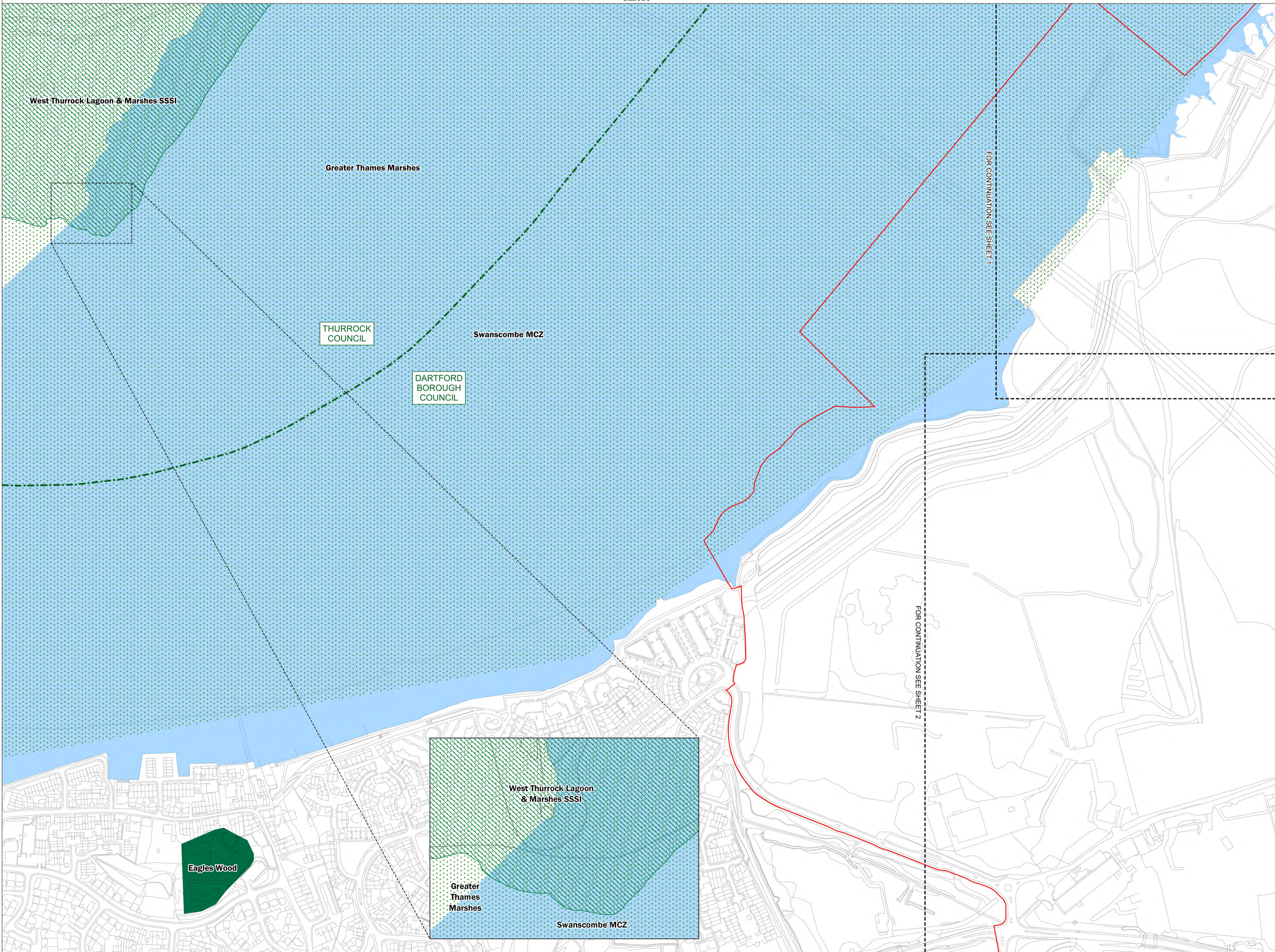
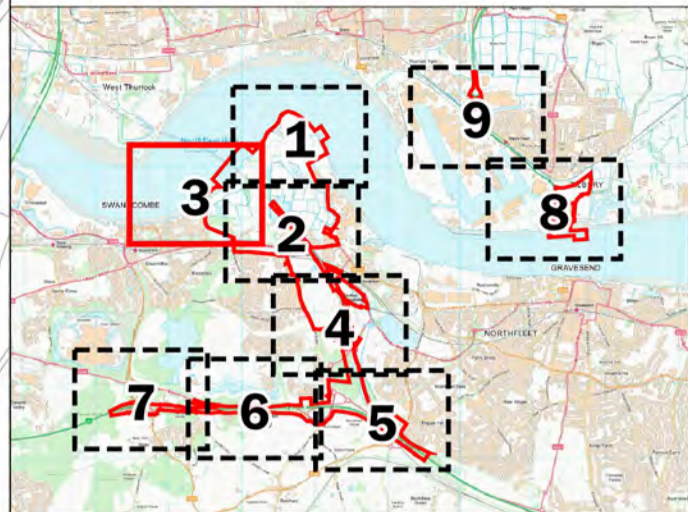
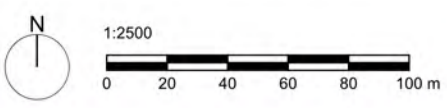

- Key**
- Order Limits
 - Local Authority Boundary
- Ecological**
- Site of Special Scientific Interest (SSSI)
 - Woodland Trust Reserve
 - Nature Improvement Area
- Marine**
- Marine Conservation Zone (MCZ)

Note: This plan should be read alongside Chapter 12 of the Environmental Statement.



Registered office: 01285 740427 - www.edp-uk.co.uk - info@edp-uk.co.uk

Project	The London Resort	Project No.	5988
---------	-------------------	-------------	------

Disclaimer
 Do not scale from this drawing. Check all dimensions on site before fabrication or setting out. This document is copyright and may not be reproduced without permission of the owner.

REPRODUCED FROM ORDNANCE SURVEY MAPS, BY PERMISSION OF THE ORDNANCE SURVEY ON BEHALF OF THE CONTROLLER OF HER MAJESTY'S STATIONARY OFFICE. CROWN COPYRIGHT ORDNANCE

ORDNANCE SURVEY EMAPSITE LICENSE NO. 0100031673

© CROWN COPYRIGHT AND DATABASE RIGHT 2020
 © LOCAL GOVERNMENT INFORMATION HOUSE LIMITED
 COPYRIGHT AND DATABASE RIGHTS 2020

0	Issue for DCO submission	24/12/20	EDP TS-S
Rev	Reason for Issue	Date	Drw Chk

THE LONDON RESORT DEVELOPMENT CONSENT ORDER
 REGULATION 5(2)(b)(i) - ENVIRONMENTAL FEATURES PLANS
 DARTFORD BOROUGH COUNCIL AND THURROCK COUNCIL

Sheet 3 of 9

Application Number
BC080001

Drawing Reference
LR-PL-EDP-DCP-2.7.3

Scale	Sheet:	Revision
1:2500 @ A1	3 of 9	0

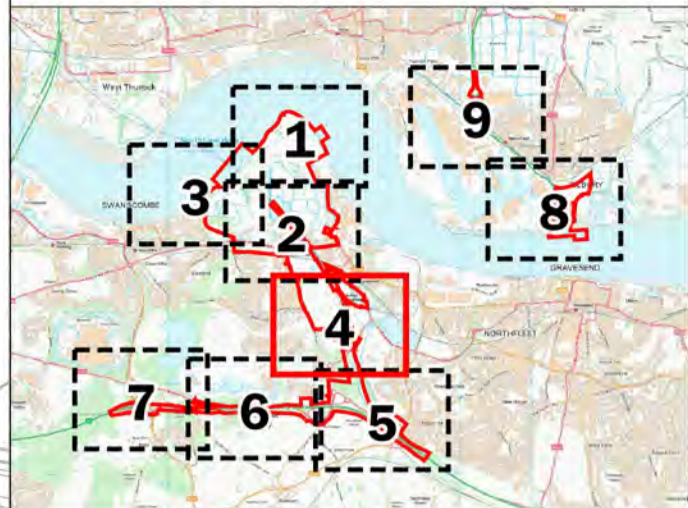
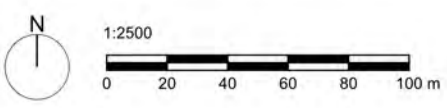

Key

- Order Limits
- Local Authority Boundary

Ecological

- Local Wildlife Site

Archaeological and Geological

- Site of Special Scientific Interest (SSSI)

Note: This plan should be read alongside Chapter 12 of the Environmental Statement.

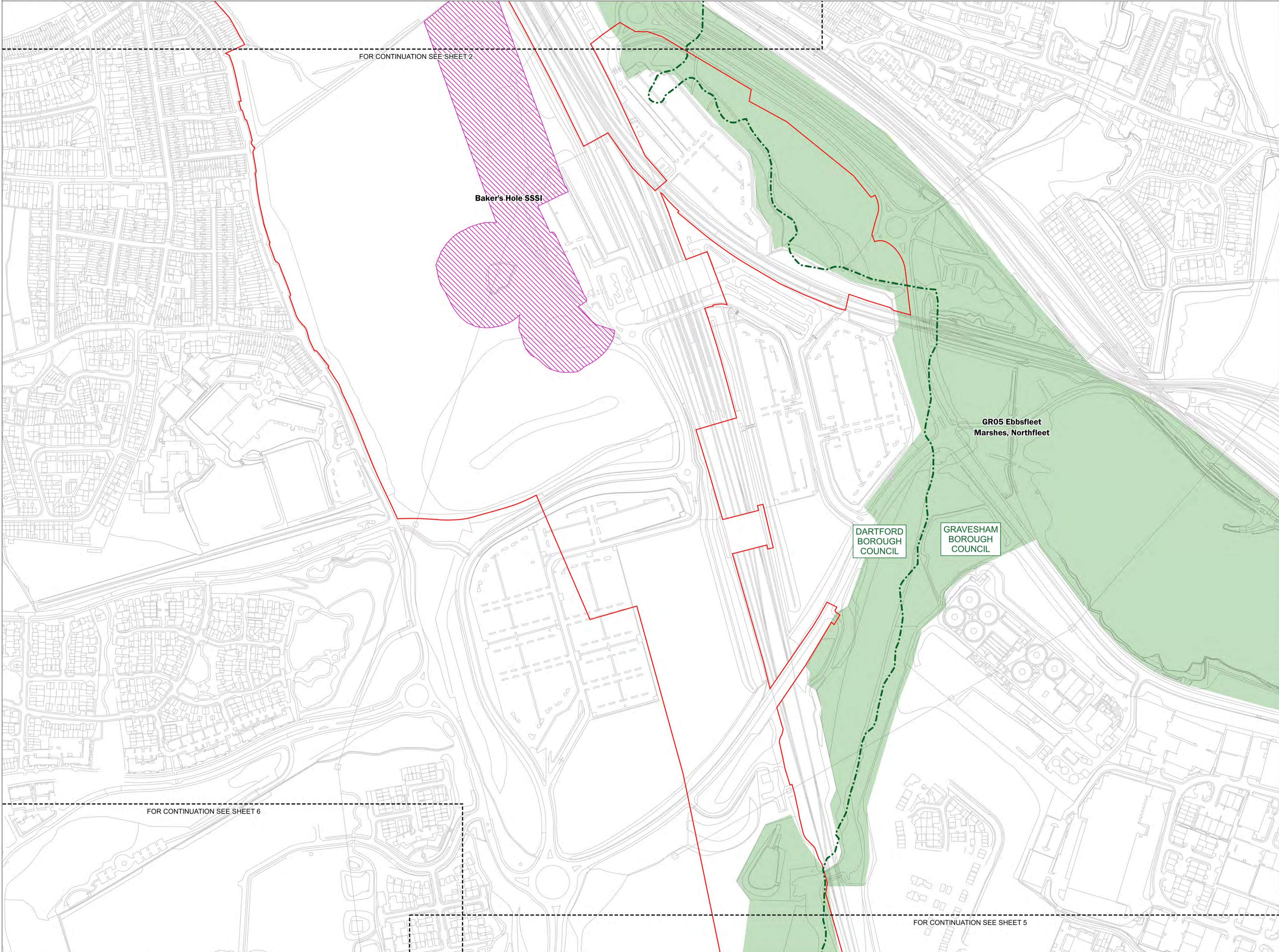

Registered office: 01285 740427 - www.edp-uk.co.uk - info@edp-uk.co.uk

Project	The London Resort	Project No.	5988
---------	-------------------	-------------	------

Disclaimer
 Do not scale from this drawing. Check all dimensions on site before fabrication or setting out. This document is copyright and may not be reproduced without permission of the owner.

REPRODUCED FROM ORDNANCE SURVEY MAPS, BY PERMISSION OF THE ORDNANCE SURVEY ON BEHALF OF THE CONTROLLER OF HER MAJESTY'S STATIONARY OFFICE. CROWN COPYRIGHT ORDNANCE SURVEY EMAPSITE LICENSE NO. 0100031673
 © CROWN COPYRIGHT AND DATABASE RIGHT 2020
 © LOCAL GOVERNMENT INFORMATION HOUSE LIMITED COPYRIGHT AND DATABASE RIGHTS 2020

Rev	Issue for DCO submission	Reason for Issue	Date	Drw	TS-S	Chk
0	Issue for DCO submission		24/12/20	EDP	ITS-S	

THE LONDON RESORT DEVELOPMENT CONSENT ORDER
 REGULATION 5(2)(b) - ENVIRONMENTAL FEATURES PLANS
 DARTFORD BOROUGH COUNCIL AND GRAVESHAM BOROUGH COUNCIL
 Sheet 4 of 9

Application Number	BC080001
Drawing Reference	LR-PL-EDP-DCP-2.7.4
Scale	1:2500 @ A1
Sheet	4 of 9
Revision	0

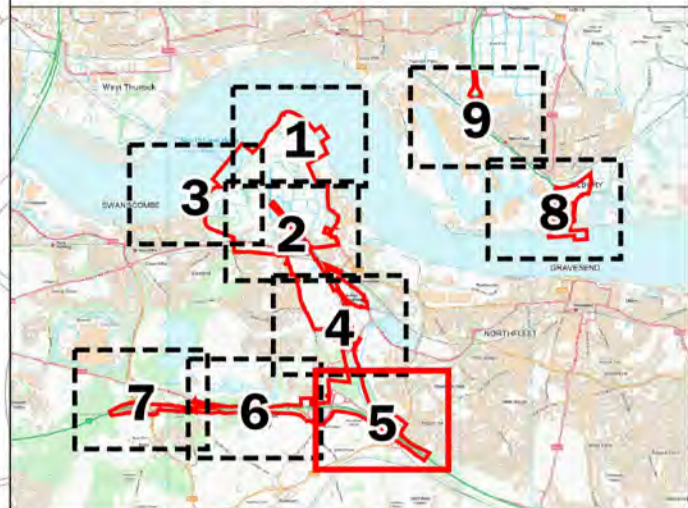
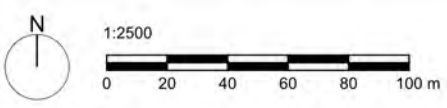

- Key**
- Order Limits
 - Local Authority Boundary
- Ecological**
- Local Wildlife Site

Note: This plan should be read alongside Chapter 12 of the Environmental Statement.

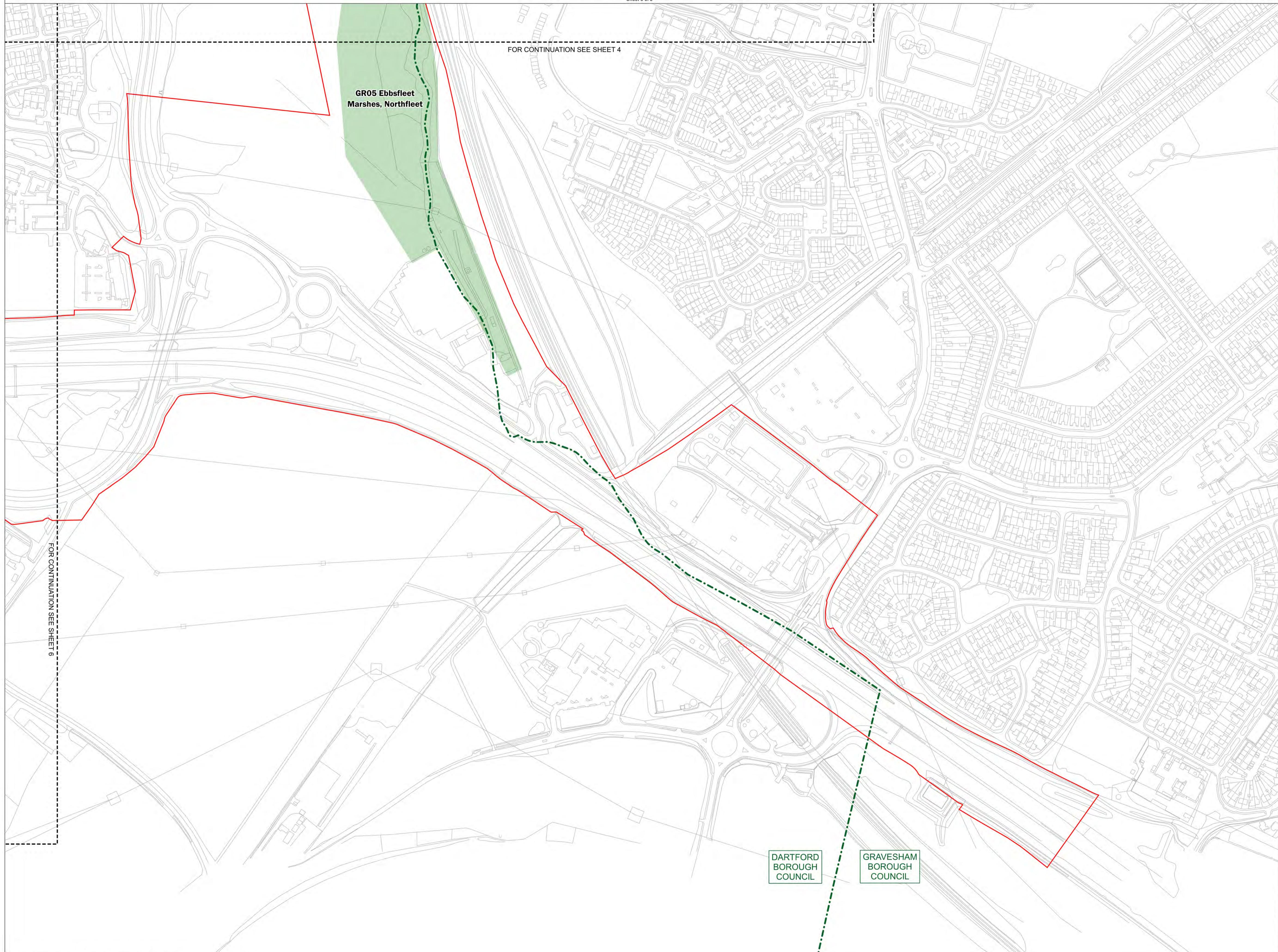

Registered office: 01285 740427 - www.edp-uk.co.uk - info@edp-uk.co.uk

Project	The London Resort	Project No.	5988
---------	-------------------	-------------	------

Disclaimer
 Do not scale from this drawing. Check all dimensions on site before fabrication or setting out. This document is copyright and may not be reproduced without permission of the owner.

REPRODUCED FROM ORDNANCE SURVEY MAPS, BY PERMISSION OF THE ORDNANCE SURVEY ON BEHALF OF THE CONTROLLER OF HER MAJESTY'S STATIONARY OFFICE. CROWN COPYRIGHT ORDNANCE SURVEY EMAPSITE LICENSE NO. 0100031673

© CROWN COPYRIGHT AND DATABASE RIGHT 2020
 © LOCAL GOVERNMENT INFORMATION HOUSE LIMITED COPYRIGHT AND DATABASE RIGHTS 2020

Rev	Reason for Issue	Date	Drw	Chk
0	Issue for DCO submission	24/12/20	EDP	ITS-S

THE LONDON RESORT DEVELOPMENT CONSENT ORDER
 REGULATION 5(2)(b) - ENVIRONMENTAL FEATURES PLANS
 DARTFORD BOROUGH COUNCIL AND GRAVESHAM BOROUGH COUNCIL
 Sheet 5 of 9

Application Number
BC080001

Drawing Reference
LR-PL-EDP-DCP-2.7.5

Scale	Sheet:	Revision
1:2500 @ A1	5 of 9	0

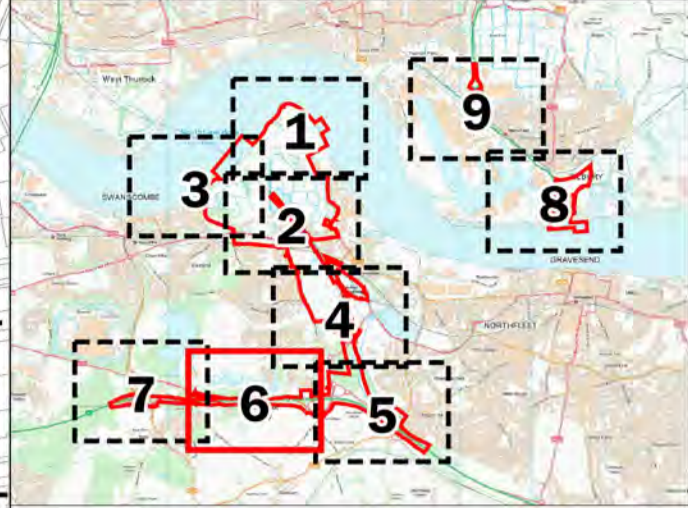
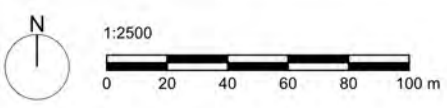

FOR CONTINUATION SEE SHEET 4

FOR CONTINUATION SEE SHEET 7

FOR CONTINUATION SEE SHEET 5

Key
 Order Limits
 Ecological
 Ancient Woodland
 Note: This plan should be read alongside Chapter 12 of the Environmental Statement.



Registered office: 01285 740427 - www.edp-uk.co.uk - info@edp-uk.co.uk

Project: The London Resort Project No. 5988

Disclaimer
 Do not scale from this drawing. Check all dimensions on site before fabrication or setting out. This document is copyright and may not be reproduced without permission of the owner.

REPRODUCED FROM ORDNANCE SURVEY MAPS, BY PERMISSION OF THE ORDNANCE SURVEY ON BEHALF OF THE CONTROLLER OF HER MAJESTY'S STATIONARY OFFICE. CROWN COPYRIGHT ORDNANCE SURVEY EMAPSITE LICENSE NO. 0100031673
 © CROWN COPYRIGHT AND DATABASE RIGHT 2020
 © LOCAL GOVERNMENT INFORMATION HOUSE LIMITED COPYRIGHT AND DATABASE RIGHTS 2020

Rev	Reason for Issue	Date	Drw	Chk
0	Issue for DCO submission	24/12/20	EDP	ITS-S

THE LONDON RESORT DEVELOPMENT CONSENT ORDER
 REGULATION 5(2)(b) - ENVIRONMENTAL FEATURES PLANS
 DARTFORD BOROUGH COUNCIL
 Sheet 6 of 9

Application Number
BC080001
 Drawing Reference
LR-PL-EDP-DCP-2.7.6
 Scale: **1:2500 @ A1** Sheet: **6 of 9** Revision: **0**

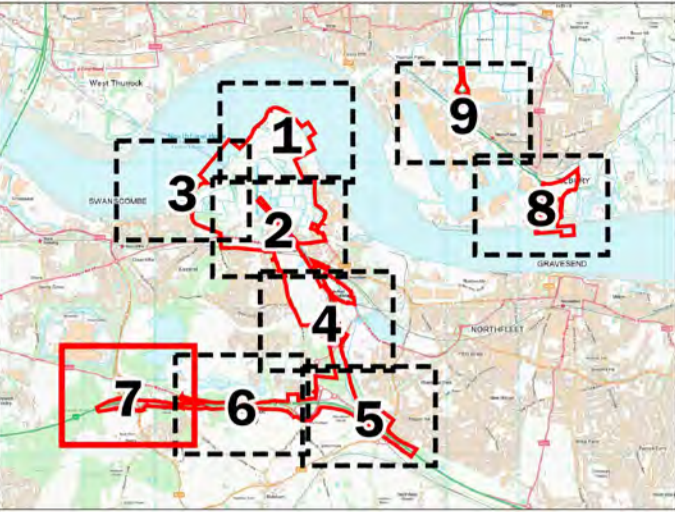

Key

- Order Limits
- Ecological**
 - Site of Special Scientific Interest (SSSI)
 - Ancient Woodland
- Geological**
 - Regionally Important Geological Sites (RIGS)

Note: This plan should be read alongside Chapter 12 of the Environmental Statement.



Registered office: 01285 740427 - www.edp-uk.co.uk - info@edp-uk.co.uk

Project: The London Resort Project No. 5988

Disclaimer
Do not scale from this drawing. Check all dimensions on site before fabrication or setting out. This document is copyright and may not be reproduced without permission of the owner.

REPRODUCED FROM ORDNANCE SURVEY MAPS, BY PERMISSION OF THE ORDNANCE SURVEY ON BEHALF OF THE CONTROLLER OF HER MAJESTY'S STATIONARY OFFICE. CROWN COPYRIGHT ORDNANCE SURVEY EMAPSITE LICENSE NO. 0100031673

© CROWN COPYRIGHT AND DATABASE RIGHT 2020 © LOCAL GOVERNMENT INFORMATION HOUSE LIMITED COPYRIGHT AND DATABASE RIGHTS 2020

Rev	Issue for DCO submission	Reason for Issue	Date	Drw	Chk
0	Issue for DCO submission		24/12/20	EDP	ITS-S

THE LONDON RESORT DEVELOPMENT CONSENT ORDER
REGULATION 5(2)(b) - ENVIRONMENTAL FEATURES PLANS
DARTFORD BOROUGH COUNCIL
Sheet 7 of 9

Application Number
BC080001
Drawing Reference
LR-PL-EDP-DCP-2.7.7
Scale: **1:2500 @ A1** Sheet: **7 of 9** Revision: **0**

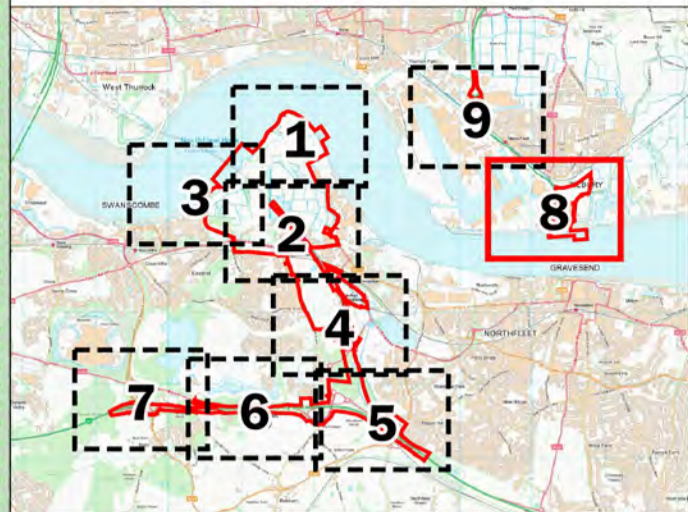
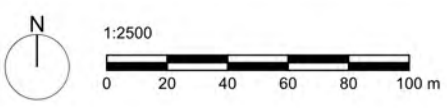

FOR CONTINUATION SEE SHEET 9

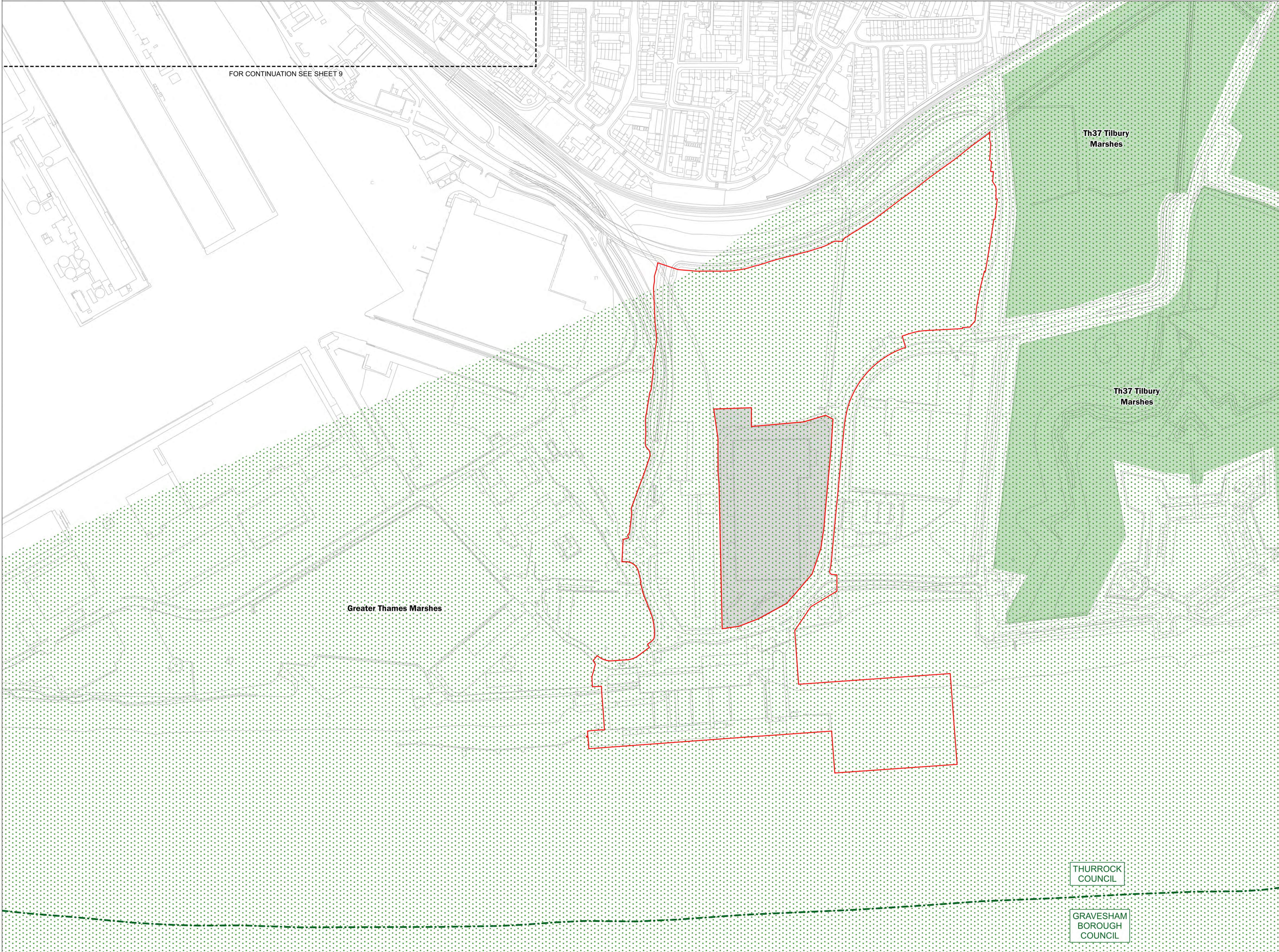

- Key**
- Order Limits
 - Local Authority Boundary
 - Area Outside Order Limits
- Ecological**
- Local Wildlife Site
 - Nature Improvement Area

Note: This plan should be read alongside Chapter 12 of the Environmental Statement.



Registered office: 01285 740427 - www.edp-uk.co.uk - info@edp-uk.co.uk

Project	Project No.
The London Resort	5988

Disclaimer
 Do not scale from this drawing. Check all dimensions on site before fabrication or setting out. This document is copyright and may not be reproduced without permission of the owner.

REPRODUCED FROM ORDNANCE SURVEY MAPS, BY PERMISSION OF THE ORDNANCE SURVEY ON BEHALF OF THE CONTROLLER OF HER MAJESTY'S STATIONARY OFFICE. CROWN COPYRIGHT ORDNANCE

ORDNANCE SURVEY EMAPSITE LICENSE NO. 0100031673

© CROWN COPYRIGHT AND DATABASE RIGHT 2020
 © LOCAL GOVERNMENT INFORMATION HOUSE LIMITED
 COPYRIGHT AND DATABASE RIGHTS 2020

Rev	Reason for Issue	Date	Drw	Chk
0	Issue for DCO submission	24/12/20	EDP	ITS-S

THE LONDON RESORT DEVELOPMENT CONSENT ORDER
 REGULATION 5(2)(b) - ENVIRONMENTAL FEATURES PLANS
 GRAVESHAM BOROUGH COUNCIL AND THURROCK COUNCIL
 Sheet 8 of 9

Application Number
BC080001

Drawing Reference
LR-PL-EDP-DCP-2.7.8

Scale	Sheet:	Revision
1:2500 @ A1	8 of 9	0

THURROCK COUNCIL

GRAVESHAM BOROUGH COUNCIL

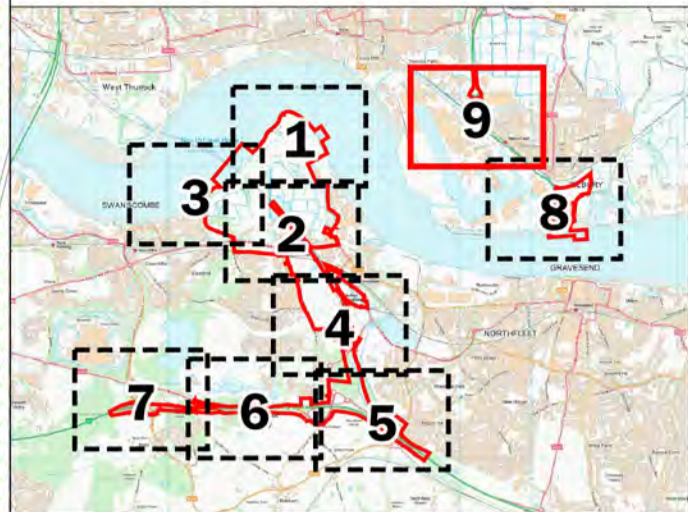
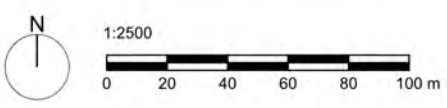

Key

Order Limits

Ecological

Nature Improvement Area

Note: This plan should be read alongside Chapter 12 of the Environmental Statement.

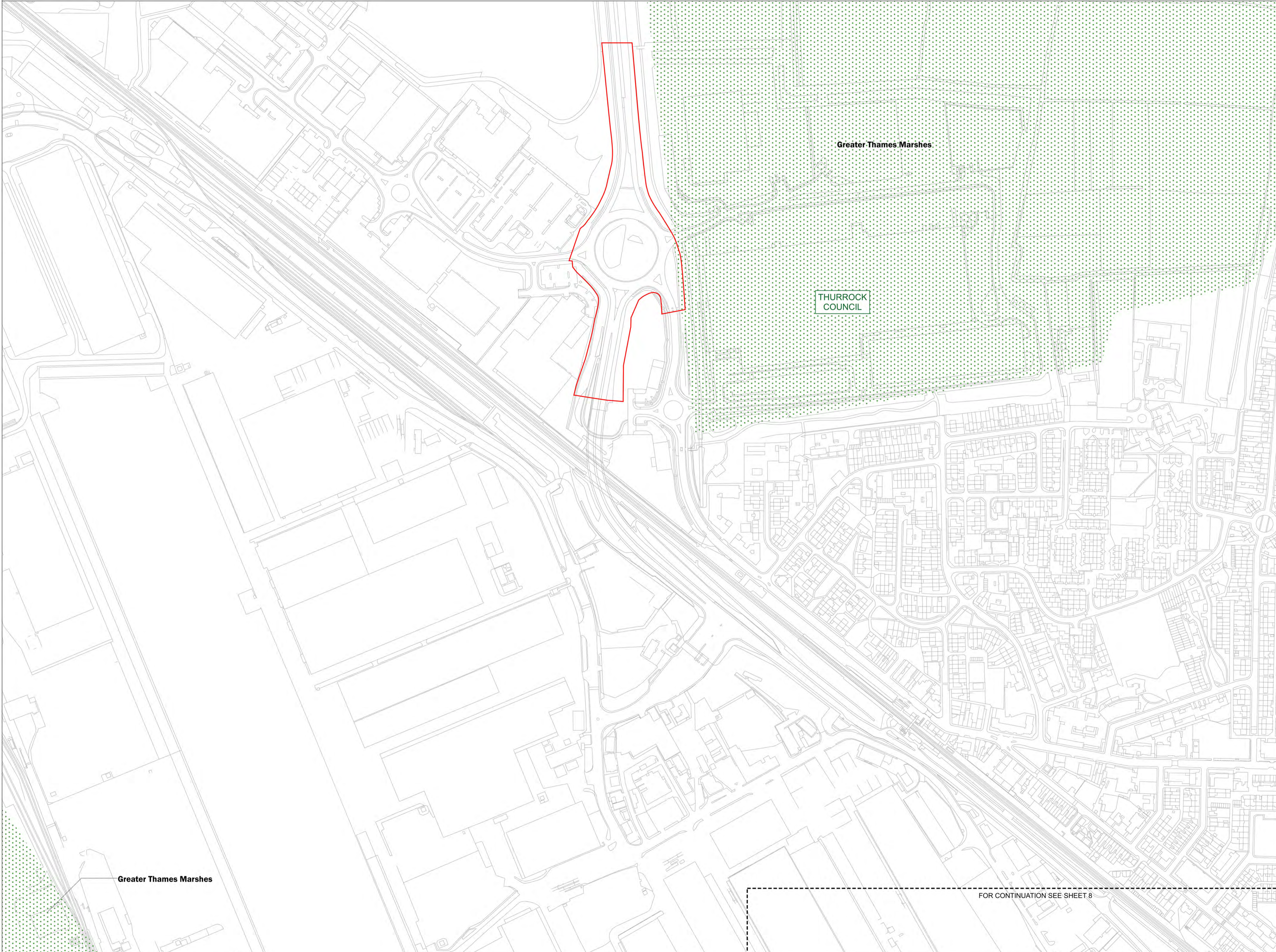

Registered office: 01285 740427 - www.edp-uk.co.uk - info@edp-uk.co.uk

Project	The London Resort	Project No.	5988
---------	-------------------	-------------	------

Disclaimer
 Do not scale from this drawing. Check all dimensions on site before fabrication or setting out. This document is copyright and may not be reproduced without permission of the owner.

REPRODUCED FROM ORDNANCE SURVEY MAPS, BY PERMISSION OF THE ORDNANCE SURVEY ON BEHALF OF THE CONTROLLER OF HER MAJESTY'S STATIONARY OFFICE. CROWN COPYRIGHT ORDNANCE

ORDNANCE SURVEY EMAPSITE LICENSE NO. 0100031673
 © CROWN COPYRIGHT AND DATABASE RIGHT 2020
 © LOCAL GOVERNMENT INFORMATION HOUSE LIMITED
 COPYRIGHT AND DATABASE RIGHTS 2020

Rev	Issue for DCO submission	Date	EDP TS-S
0	Issue for DCO submission	24/12/20	EDP TS-S
	Reason for Issue	Date	Drw Chk

THE LONDON RESORT DEVELOPMENT CONSENT ORDER
 REGULATION 5(2)(b) - ENVIRONMENTAL FEATURES PLANS
 THURROCK COUNCIL
 Sheet 9 of 9

Application Number
BC080001

Drawing Reference
LR-PL-EDP-DCP-2.7.9

Scale	Sheet:	Revision
1:2500 @ A1	9 of 9	0

FOR CONTINUATION SEE SHEET 8